



Courses & Distances				
No.	1	N 74° E	69	} Diagram A.
"	2	S 7½ E	32.7	
"	3	N 70 E	46.5	
"	4	N 35½ W	86.7	
"	5	S 71 W	50	
"	6	S 27½ W	13.5	
"	7	S 19 W	13	
"	8	S 15 W	23	
"	9	S 4 W	10	

Note, the lines marked thus  describe the boundary of the original Survey
 The lines marked thus  describe that part on diagram marked A of A31 118^{ps} in Content, resurveyed for George Matter Situate in Lykens township Dauphin County

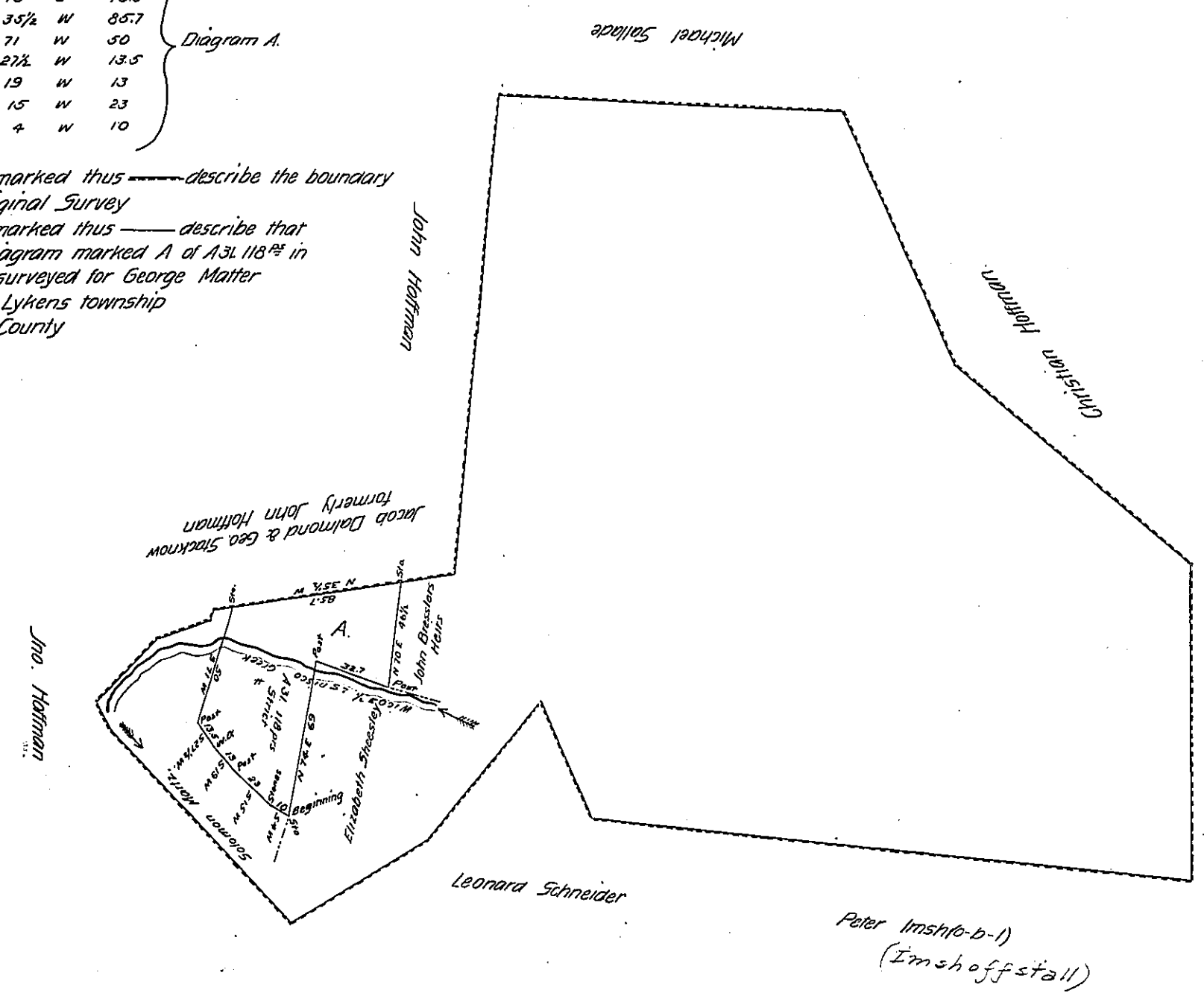

Diagram A. Containing thirty one acres and one hundred and eighteen perches Strict measure. Resurveyed for George Matter the 12th day of December A.D. 1840. Being part of a larger tract of land granted to Leonard Miller by Warrant dated 21st of August 1751 Containing A607½ and allowance of 6 per Cent &c. and resurveyed and divided to Christian Hoffman Nicholas Hoffman & Andrew Riegle on the 17th 18th & 19th days of June 1791 by Bartram Galbraith Dep Sur. Diagram A. Surveyed per Joel B. Ferree D. S.

To Jacob Sollade Esq. ^{*ought to be 29^{ps} 00^{ps}} Lykens Township
 S.G.

IN TESTIMONY that the above is a copy of the original remaining on file in the Department of Internal Affairs of Pennsylvania, made conformably to an Act of Assembly approved the 16th day of February, 1833, I have hereunto set my Hand and caused the Seal of said Department to be affixed at Harrisburg, this sixteenth day of August 1906.
 Isaac D. Benson
 Secretary of Internal Affairs.